

20538 Filed this 28 day of Jan 1972
 And Recorded in Vol. 4M Page 89 at 4:58 P.
 Ollie Jamworth
 Register Measurer, Greenville County, S.C.

MICROFILMED

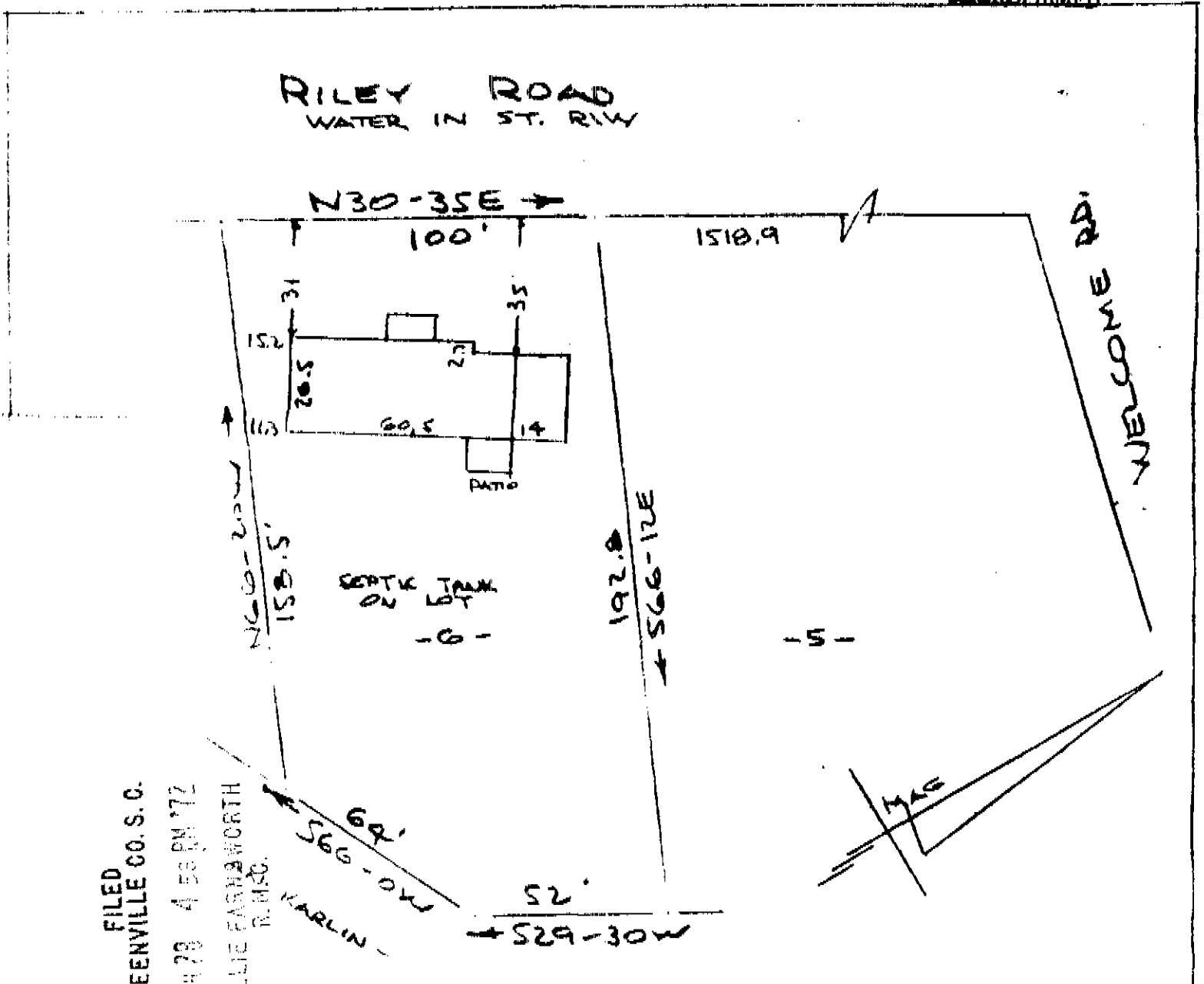

FILED
 GREENVILLE CO. S. C.
 JAN 28 4 56 PM '72
 OLLIE JAMWORTH
 R.M.S.C.

PROPERTY OF
GENE TUNNEY BYARS & PEGGY K. BYARS
 NEAR GREENVILLE, S. C.
 SCALE: 1"=40' 27 JAN 1972

This is to certify that on the 27th day of January 1972, I surveyed the property shown on this plat, being known as lot on plat of GENE TUNNEY BYARS & PEGGY K. BYARS and recorded in the RMC Office Greenville County, S.C., in Plat Book 4M at Page 87; and that that property lines, walls and buildings are as shown hereon, and that the walls and buildings located on said lot do not encroach or project on adjacent street or property, and that no adjacent walls or buildings encroach or project on said premises, and no power lines cross this property except as shown hereon.

JAN 28 1972 20538 R. B. Bruce, RLS #1952

4M - 89

CAROLINA SURVEYING COMPANY
 112 Manly Street
 Greenville, S. C.